



MNWIN HELP AND MANUAL

Custom Software Solutions
Transportation Management Software

Maintenance Help Document TMS MNWIN 32 Transportation Management Software

by BJ Exum

*Special thanks to Diane Harper for
the original help files.*

Custom Software Solutions
Carbondale, Illinois
(618)549-5550
www.tmshome.com

Table of Contents

Foreword	0
Part I Print Labels	4
Index	0

1 Print Labels



Print Labels

Under the report menu, is a submenu for printing labels.

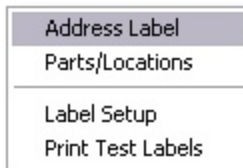

With a submenu of the address label section.



The label set up similar to any other printer label set up.

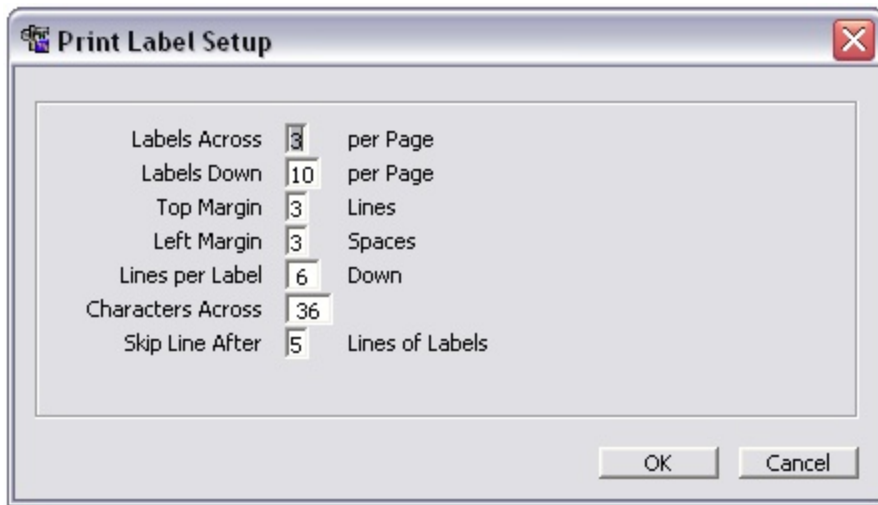

You fill in your information according to what type of label sheet, you will be printing on.

The labels for parts and locations only prints for on stock parts. you may choose all parts or only parts that have a quantity of those zero.

The address label section may be used to print labels for customers and vendors, shops and mechanics or for return address labels for your own company. The "OTHER" section can be used for anything you fill in instead of pulling from the files already existing in MNWIN.